LEDGEVIEW
HUNTING OVERLAY MAP

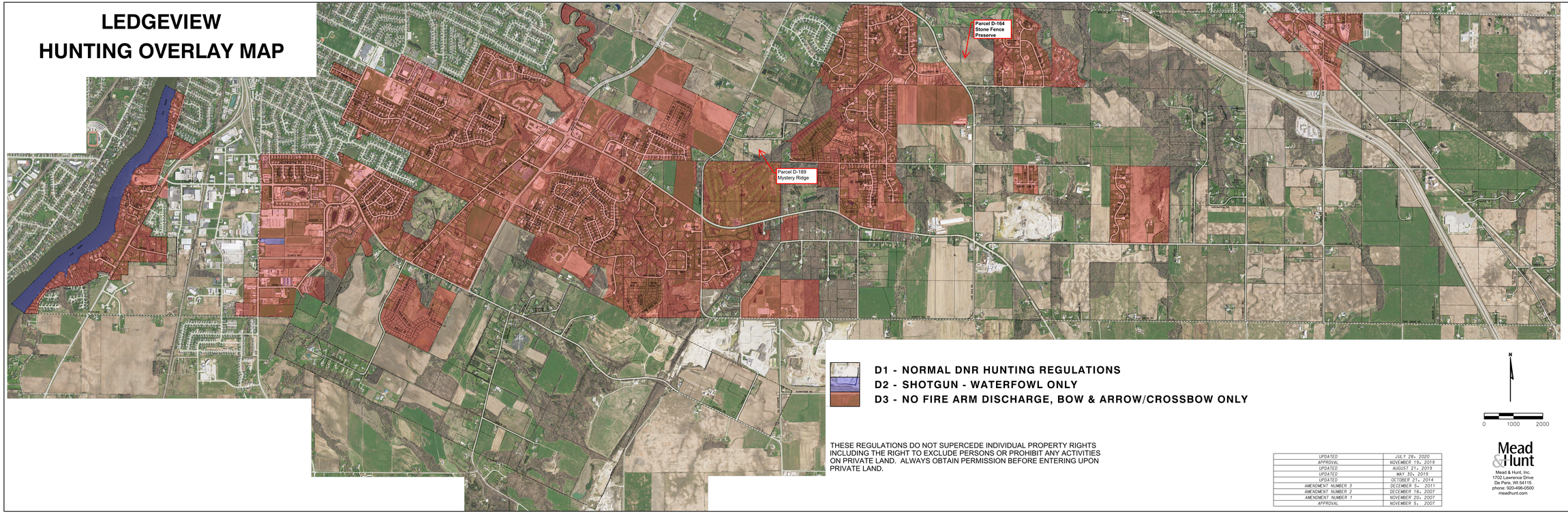

D1 - NORMAL DNR HUNTING REGULATIONS
D2 - SHOTGUN - WATERFOWL ONLY
D3 - NO FIRE ARM DISCHARGE, BOW & ARROW/CROSSBOW ONLY

N

0 1000 2000

THESE REGULATIONS DO NOT SUPERCEDE INDIVIDUAL PROPERTY RIGHTS INCLUDING THE RIGHT TO EXCLUDE PERSONS OR PROHIBIT ANY ACTIVITIES ON PRIVATE LAND. ALWAYS OBTAIN PERMISSION BEFORE ENTERING UPON PRIVATE LAND.

UPDATED	JULY 28, 2020
APPROVAL	NOVEMBER 19, 2019
UPDATED	AUGUST 21, 2019
UPDATED	MAY 30, 2019
UPDATED	OCTOBER 21, 2014
AMENDMENT NUMBER 3	DECEMBER 5, 2011
AMENDMENT NUMBER 2	DECEMBER 18, 2007
AMENDMENT NUMBER 1	NOVEMBER 20, 2007
APPROVAL	NOVEMBER 5, 2007

Mead & Hunt
Mead & Hunt, Inc.
1702 Lawrence Drive
De Pere, WI 54115
phone: 920-496-0500
meadhunt.com