

LEDGEVIEW OFFICIAL TRAFFIC MAP



CITY OF DE PERE

VILLAGE OF BELLEVUE

VILLAGE OF BELLEVUE

TOWN OF GLENMORE

TOWN OF ROCKLAND

TOWN OF EATON

LEGEND

- TOWN STREETS**
- NO TRUCKS
 - NO PARKING - RESTRICTED HOURS
 - NO PARKING
 - SPEED LIMIT 15 - SCHOOL ZONE (OTHERWISE 25 MPH)
 - SPEED LIMIT 25
 - SPEED LIMIT 35
 - SPEED LIMIT 45

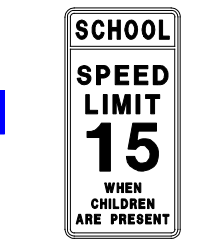

STATE OF WISCONSIN
Town of Ledgeview
Brown County

I, Sarah K. Burdette, Clerk/Administrator of the Town of Ledgeview, Brown County, Wisconsin, certify that at the regular meeting of the Town Board of the Town of Ledgeview, held on _____, the town board by ordinance adopted on proper notice with a quorum and by vote of the majority of the town board present and voting established an official traffic map for the Town of Ledgeview, which is on file at the Town Office.

Dated this _____ day of _____ .
Sarah K. Burdette, Clerk/Administrator

Signed: _____
Marc D. Hess, Town Chairman

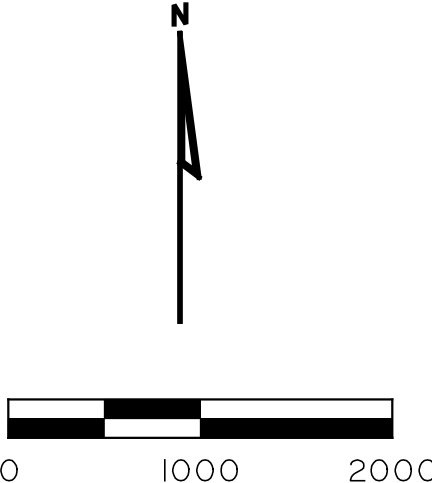

Mead & Hunt
Mead & Hunt, Inc.
1345B North Road
Green Bay, WI 54313
920.496.0500
920.496.0576
www.meadhunt.com