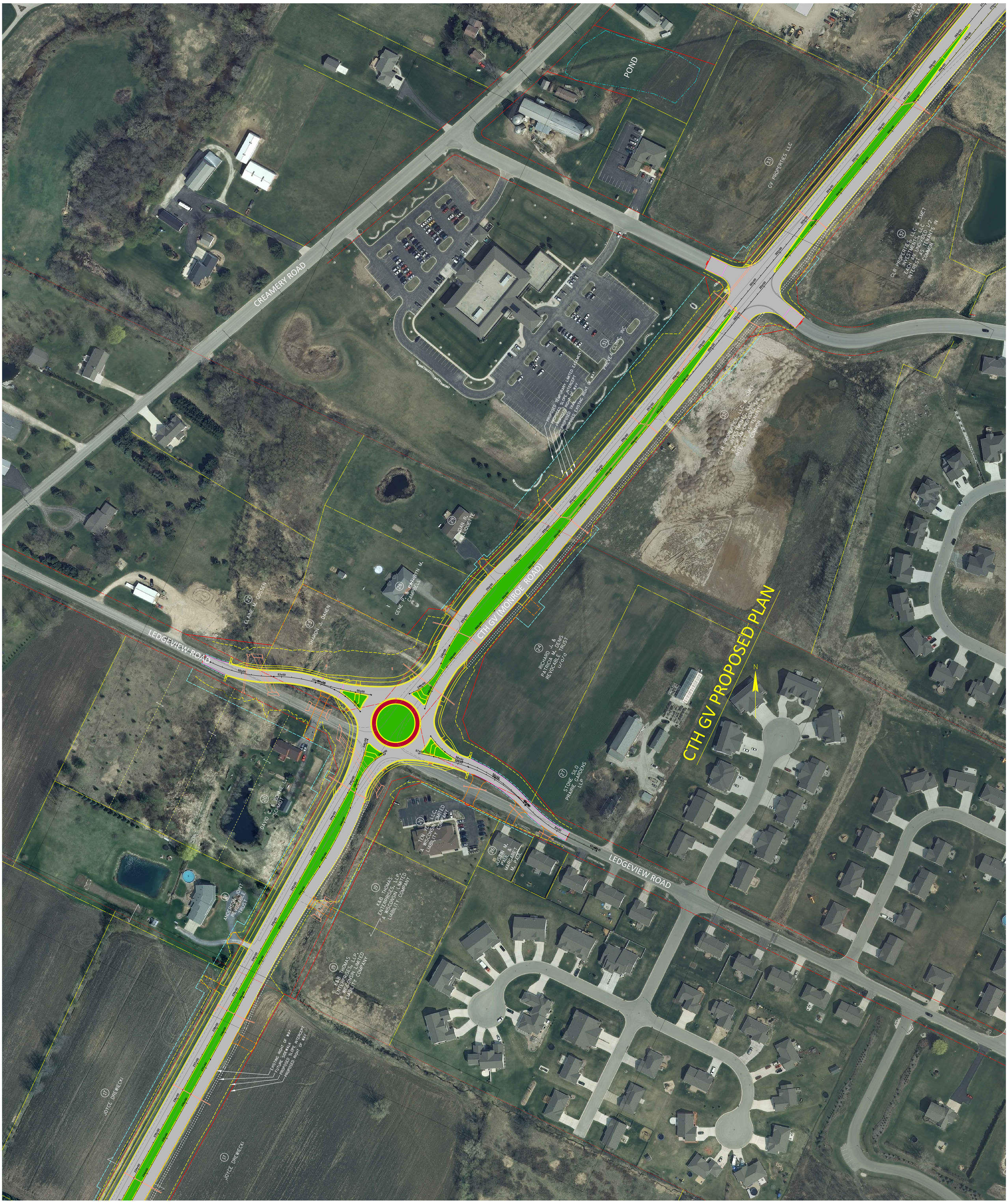
CTH GV PROPOSED PLAN
N
CREAMERY ROAD
LEDGEVIEW ROAD
CTH GV (MONROE ROAD)
POND
GV PROPERTIES LLC
PREVEA CLINIC, INC.
GLR PROPERTIES, LLC & SMET INVESTMENTS, LLC EACH AN UNDIVIDED 1/2 INTEREST AS TENANTS IN COMMON
PROPOSED TEMPORARY LIMITED EASEMENT
PROPOSED SLOPE INTERCEPT
PROPOSED RIGHT OF WAY
PROPOSED TRAIL
PROPOSED EXISTING RIGHT OF WAY
JOAN R. LIQUETTE
GENE P. & KATHLYN M. CAMPBELL
ELAINE M. GOSSEN
SHARON J. DAWEN
RICHARD J. & PATRICIA M. DENIS REVOCABLE TRUST U/A/d
STONE SILO PRAIRIE GARDENS LLP
DAVID C. & BONNIE L. SCHMIDT
TEN MILE, LLC A WISCONSIN LIMITED LIABILITY COMPANY
JUSTIN M. PAUL & MARGARET M. PAUL
K&B THOMAS ENTERPRISES, LLP A WISCONSIN LIMITED LIABILITY COMPANY
ANDERSON JOINT REVOCABLE TRUST
JOYCE DREWIECKI
EXISTING RIGHT OF WAY
FUTURE SIDEWALK
PROPOSED SLOPE INTERCEPT
PROPOSED RIGHT OF WAY