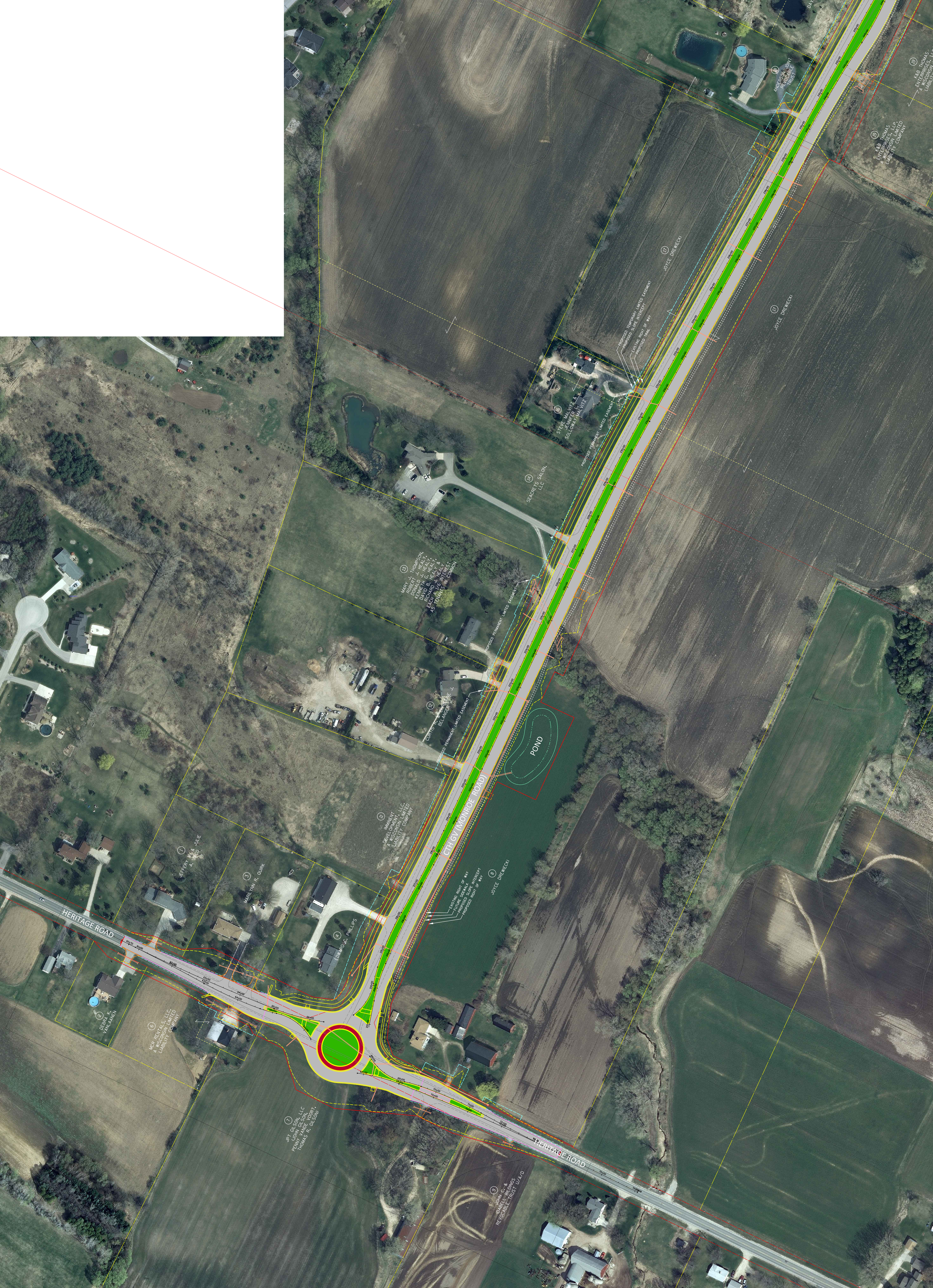
HERITAGE ROAD
CTH GV (MONROE ROAD)
POND
1 JEFFERY R. & JULIE A. UNCO
2 DEBRA K. VAN AANEN
3 MARILYNN R. QUIRK
4 EDWARD C. PHILLIPS
6 MCR RENTALS, LLC: A WISCONSIN LIMITED LIABILITY COMPANY
7 JPT GILSON, LLC: JOHN GILSON, PENNY VANDE VOORT, THOMAS R. GILSON
8 JOYCE DREWIECKI
9 JOHN C. & ISABELL BILDINGS REVOCABLE TRUST U/A/D
11 IMMINENT DEVELOPMENT, LLC: A WISCONSIN LIMITED LIABILITY COMPANY
12 CURTIS R. & MARIANNE J. BELANGER
13 MARY J. THOMPSON, ROBERT J. HEALY, DONALD J. HEALY, KENNETH G. HEALY, DAVID B. HEALY, RICHARD J. HEALY & EACH A 1/6 INTEREST AS TENANTS IN COMMON
14 SEACRET'S SALON, LLC
15 K&B THOMAS ENTERPRISES, LLP: A WISCONSIN LIMITED LIABILITY COMPANY
16 STEVE MALVITZ & JENNIFER L. SOLLOWAY-MALVITZ
17 JOYCE DREWIECKI
18 ANDERSON JOINT REVOCABLE TRUST
EXISTING RIGHT OF WAY
FUTURE SIDEWALK
PROPOSED SLOPE INTERCEPT
PROPOSED RIGHT OF WAY
PROPOSED PERMANENT LIMITED EASEMENT
PROPOSED TEMPORARY LIMITED EASEMENT
PROPOSED SLOPE INTERCEPT
EXISTING RIGHT OF WAY
PROPOSED TRAIL